

# OFF THE RAILS TASTING ROOM & WINE DEPOT

2118 Bruce Ave | Louisville, KY

OFFERING MEMORANDUM



CONFIDENTIAL LISTING - ONLY CONTACT AGENT

 Dahlem

# Off the Rails Tasting Room & Wine Depot

## CONTENTS

01 Executive Summary  
Investment Summary

02 Property Description  
Aerial Map  
Property Images

*Exclusively Marketed by:*

**Charlie Dahlem**  
Dahlem  
Vice President  
(502) 814-0290  
charlie@dahlem.com

**Wes Elmore**  
Dahlem Realty Company  
Leasing Agent  
502.814.0291  
wes@dahlem.com



## OFFERING SUMMARY

ADDRESS	2118 Bruce Ave Louisville KY 40218
COUNTY	Jefferson
BUILDING SF	7,200 SF
LAND ACRES	.78
TASTING ROOM SF	3,600 SF

## FINANCIAL SUMMARY

PRICE	\$825,000
PRICE PSF	\$114.58

DEMOGRAPHICS	1 MILE	3 MILE	5 MILE
2023 Population	10,832	97,352	251,123
2023 Median HH Income	\$52,837	\$58,222	\$65,013
2023 Average HH Income	\$69,880	\$85,542	\$95,106

### Entire Building

- Entire Building: Tasting Room & Second Floor Event Space/Apartment - For Sale Along with Extensive Bourbon Inventory and Equipment
- Individual Sections For Sale

### Tasting Room

- Equipment & Unique Bourbon Inventory is Additionally For Sale
- Established, Operating Business - Open Since 2020
- Ideal Set Up for Brewery
- High-End/New Finishes
- Operating Kitchen



## Second Floor

- Total SF - 3,600
- Office, Storage Room, Event Space
- Apartment Featuring 2-3 Bedrooms & 2 Bathrooms. Airbnb Ready, Perfect for Bourbon Enthusiasts!

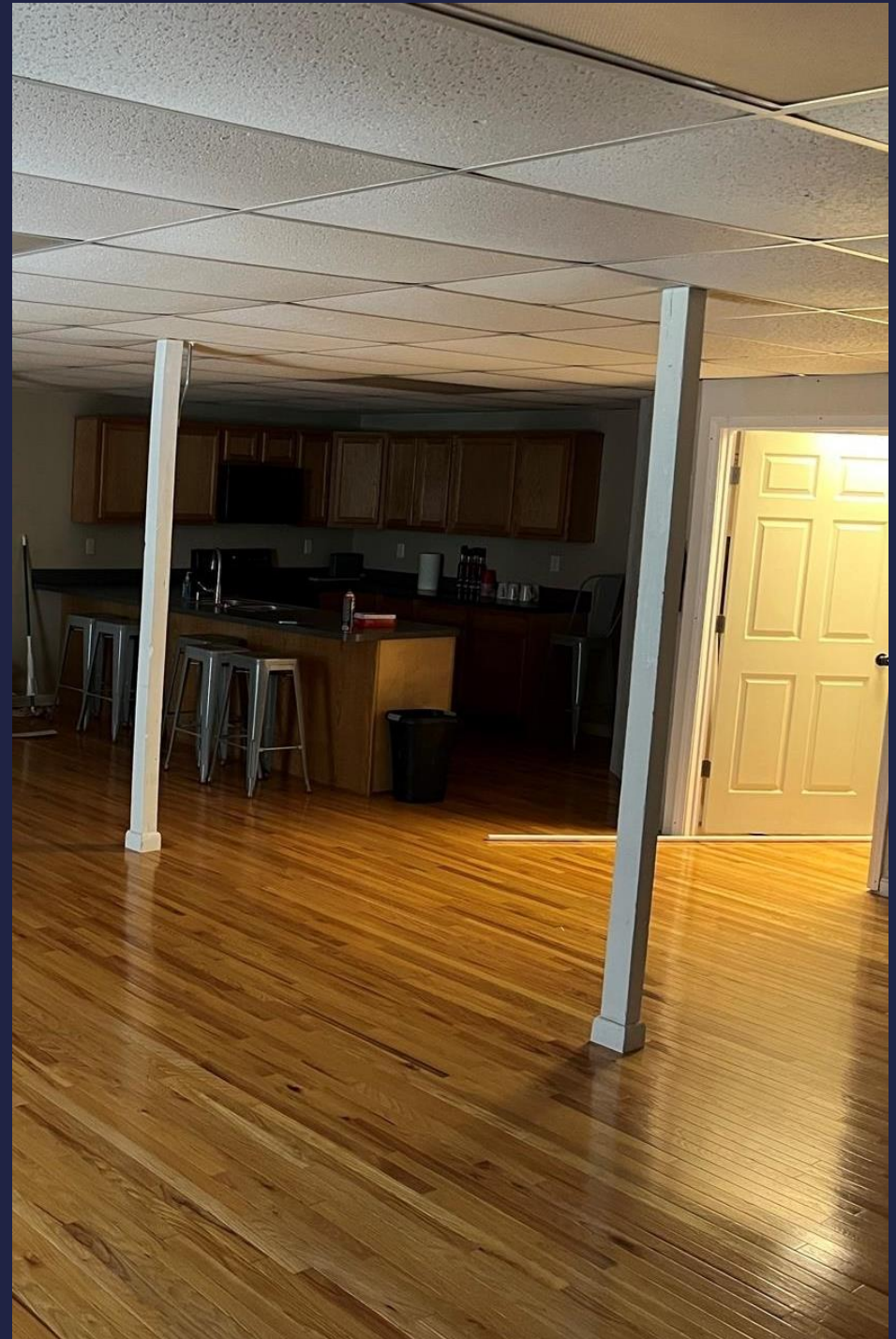

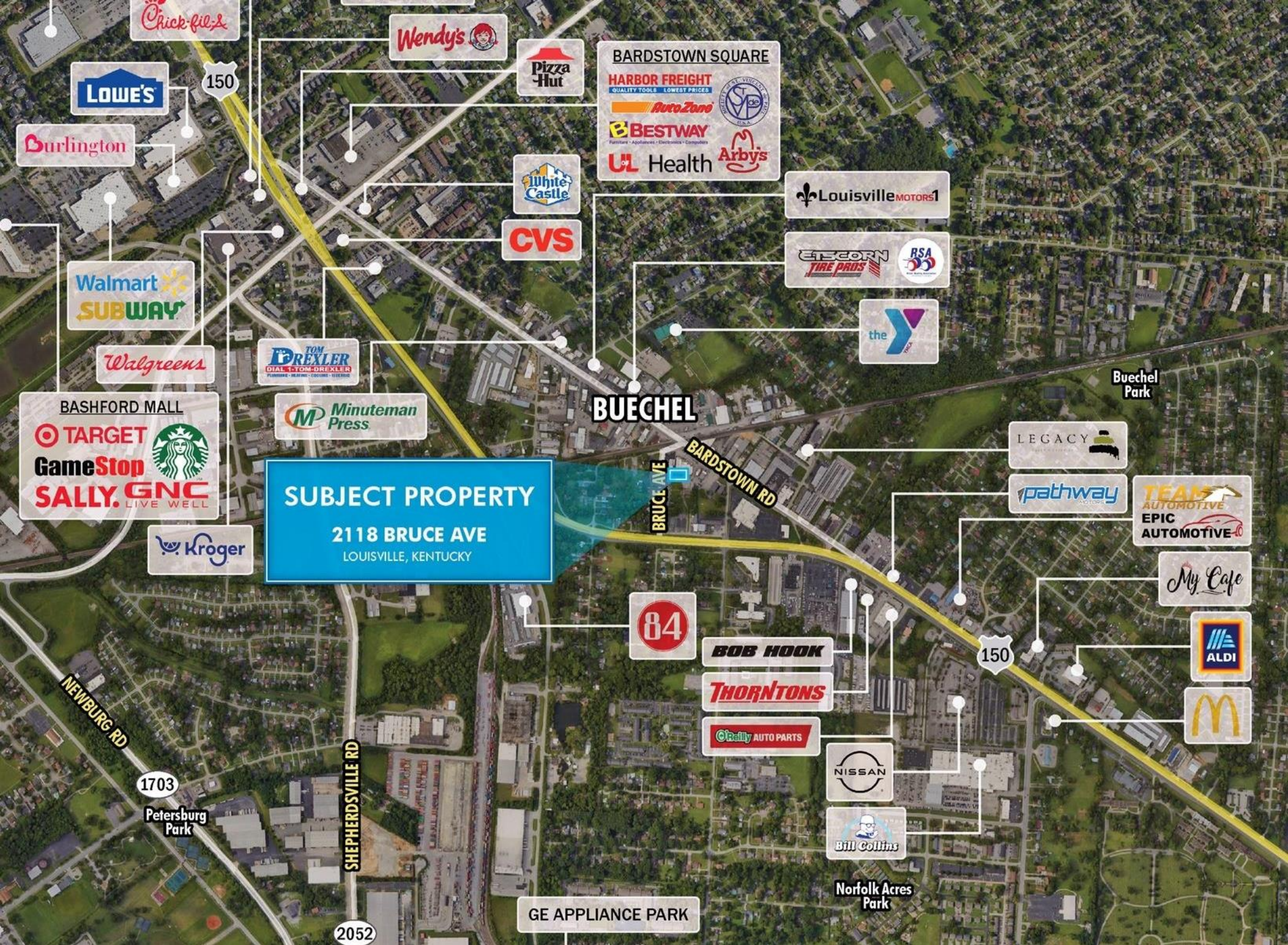

**SUBJECT PROPERTY**  
2118 BRUCE AVE  
LOUISVILLE, KENTUCKY

- Chick-fil-A
- Wendy's
- Pizza Hut
- BARDSTOWN SQUARE
- HARBOR FREIGHT
- AutoZone
- BESTWAY
- UL Health
- Arbys
- White Castle
- CVS
- LouisvilleMOTORS1
- ETECORN TIRE PROS
- RSA
- the Y
- Walgreens
- TOM DREXLER
- Minuteman Press
- BUECHEL
- BARDSTOWN RD
- BRUCE AVE
- LEGACY
- pathway
- TEAM AUTOMOTIVE
- EPIC AUTOMOTIVE
- My Cafe
- ALDI
- McDonald's
- 84
- BOB HOOK
- THORNTONS
- Greally AUTO PARTS
- NISSAN
- Bill Collins
- Norfolk Acres Park
- GE APPLIANCE PARK
- 150
- 1703
- Petersburg Park
- SHEPHERDSVILLE RD
- 2052
- NEWBURG RD
- Buechel Park
- Walmart
- SUBWAY
- Walgreens
- BASHFORD MALL
- TARGET
- GameStop
- SALLY. GNC
- Kroger
- LOWE'S
- Burlington



Bar Area



Kitchen Area

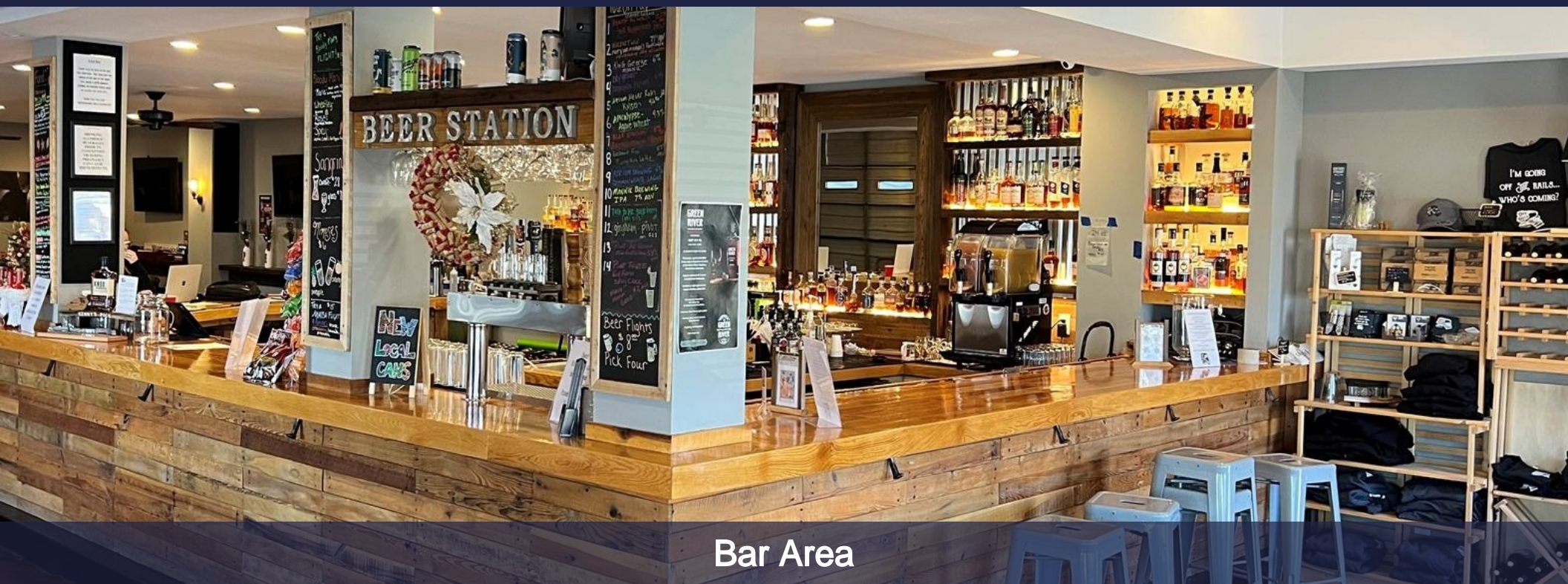

Bar Area



Second Floor - Event Space



Second Floor - Bourbon Room



Second Floor - Wet Bar



Sitting Area

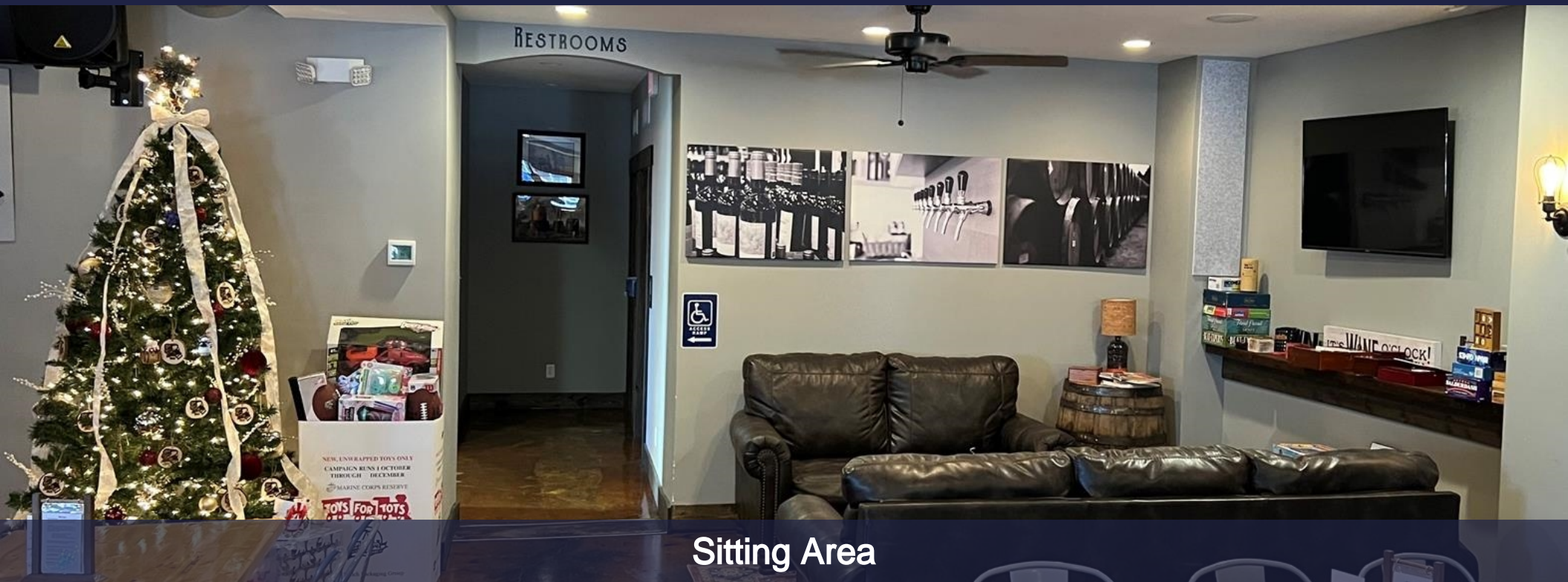

Sitting Area



# Off the Rails Tasting Room & Wine Depot

## CONFIDENTIALITY and DISCLAIMER

The information contained in the following offering memorandum is proprietary and strictly confidential. It is intended to be reviewed only by the party receiving it from Dahlem and it should not be made available to any other person or entity without the written consent of Dahlem.

By taking possession of and reviewing the information contained herein the recipient agrees to hold and treat all such information in the strictest confidence. The recipient further agrees that recipient will not photocopy or duplicate any part of the offering memorandum. If you have no interest in the subject property, please promptly return this offering memorandum to Dahlem. This offering memorandum has been prepared to provide summary, unverified financial and physical information to prospective purchasers, and to establish only a preliminary level of interest in the subject property.

The information contained herein is not a substitute for a thorough due diligence investigation. Dahlem has not made any investigation, and makes no warranty or representation with respect to the income or expenses for the subject property, the future projected financial performance of the property, the size and square footage of the property and improvements, the presence or absence of contaminating substances, PCBs or asbestos, the compliance with local, state and federal regulations, the physical condition of the improvements thereon, or financial condition or business prospects of any tenant, or any tenant's plans or intentions to continue its occupancy of the subject property.

The information contained in this offering memorandum has been obtained from sources we believe reliable; however, Dahlem has not verified, and will not verify, any of the information contained herein, nor has Dahlem conducted any investigation regarding these matters and makes no warranty or representation whatsoever regarding the accuracy or completeness of the information provided. All potential buyers must take appropriate measures to verify all of the information set forth herein. Prospective buyers shall be responsible for their costs and expenses of investigating the subject property.

*Exclusively Marketed by:*

### Charlie Dahlem

Dahlem  
Vice President  
(502) 814-0290  
charlie@dahlem.com

### Wes Elmore

Dahlem Realty Company  
Leasing Agent  
502.814.0291  
wes@dahlem.com

